

Live/Work

Sarah Cushing

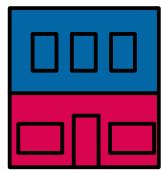

It used to be common for owners to live above their business. However modern zoning has reduced this trend.

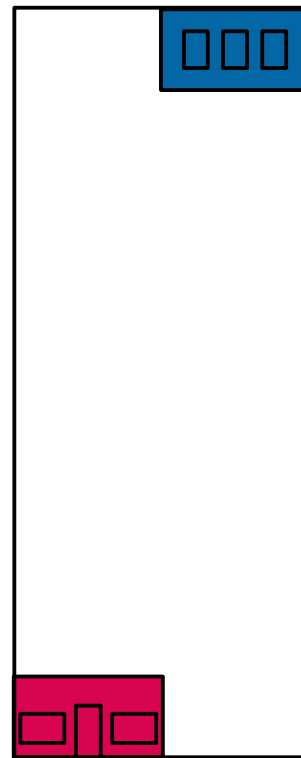

I propose to redefine live/work to include these small business owners, and through mixed use housing allow for small business owners to have the benefits of living above the shop, while maintaining a density appropriate for an urban site.

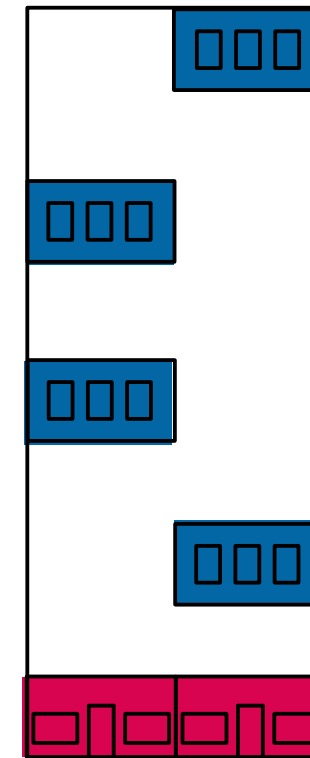

For this community of small business owners the building could provide services to help the owner balance a live/work lifestyle.

Live/Work

Re-conceptualized

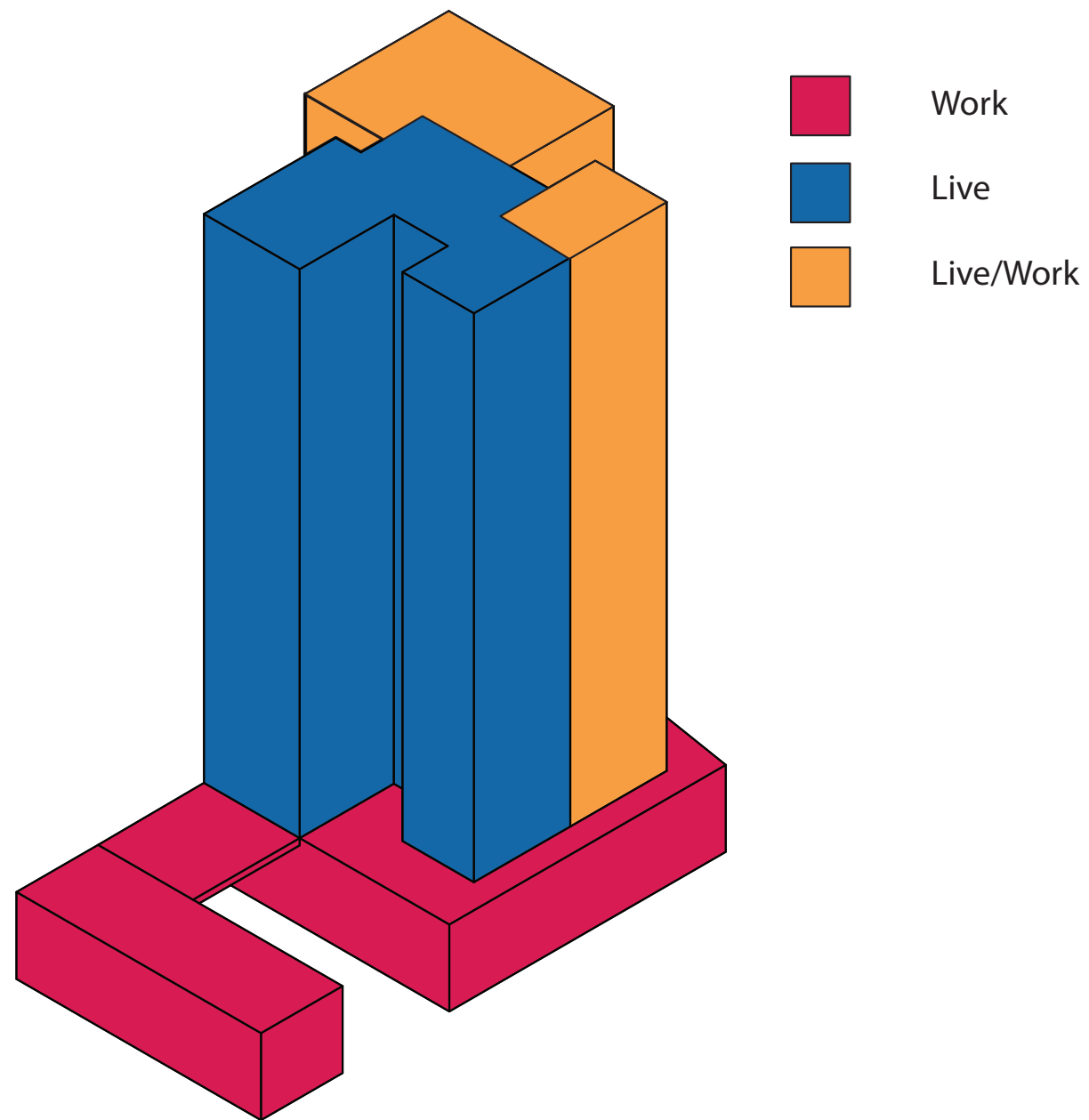

Parti

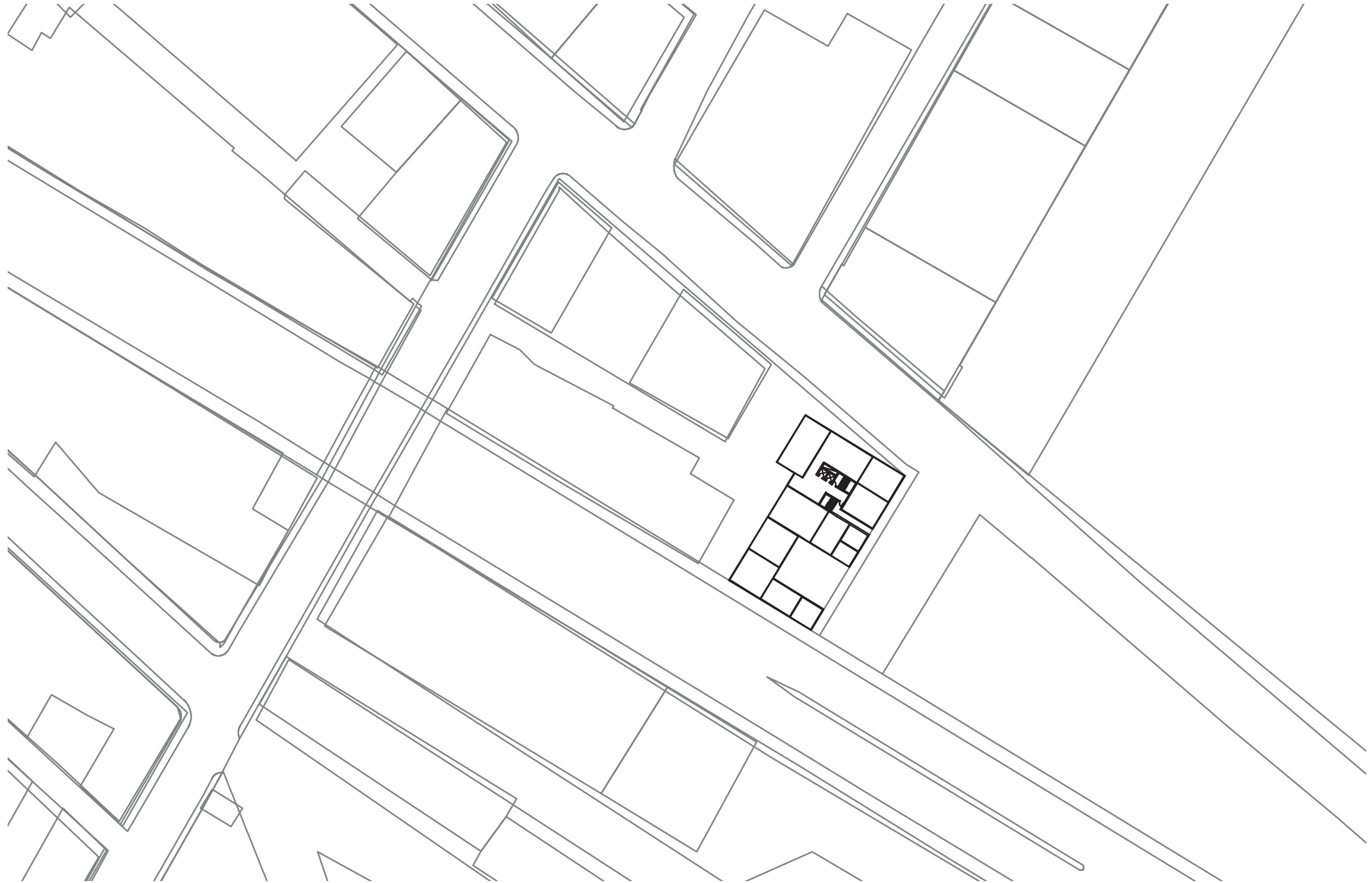

Site Plan

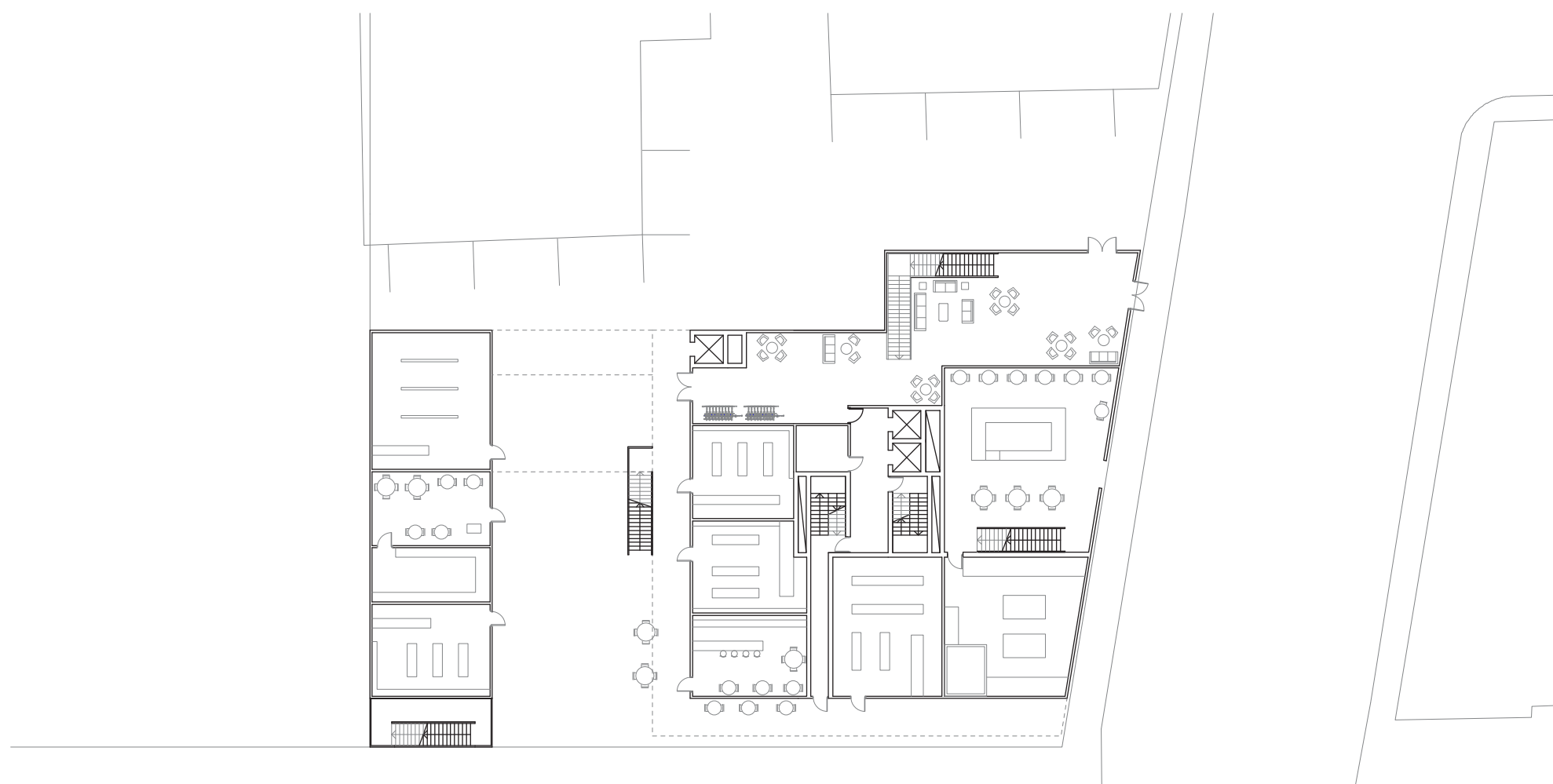

First Floor

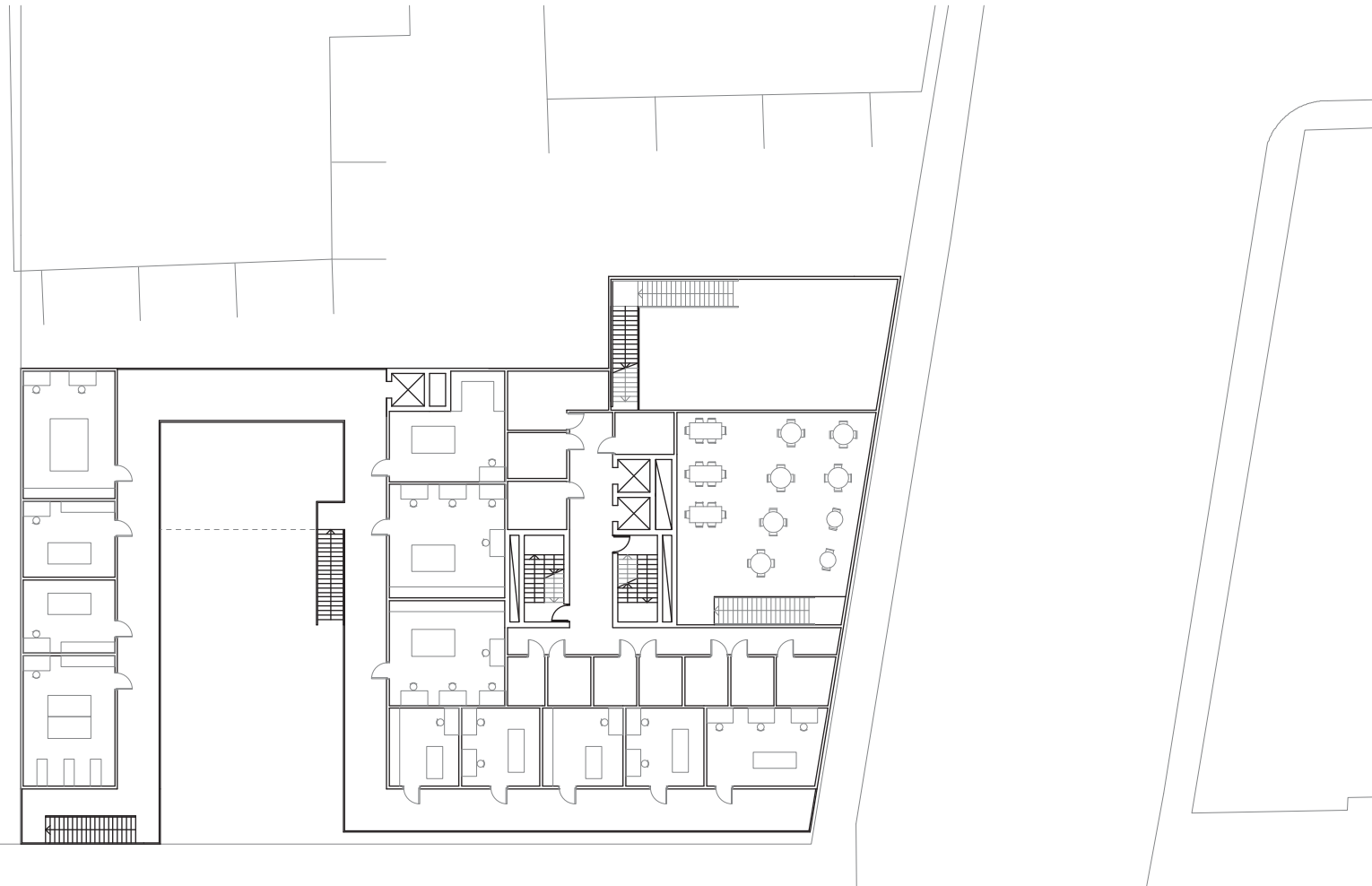

Second Floor

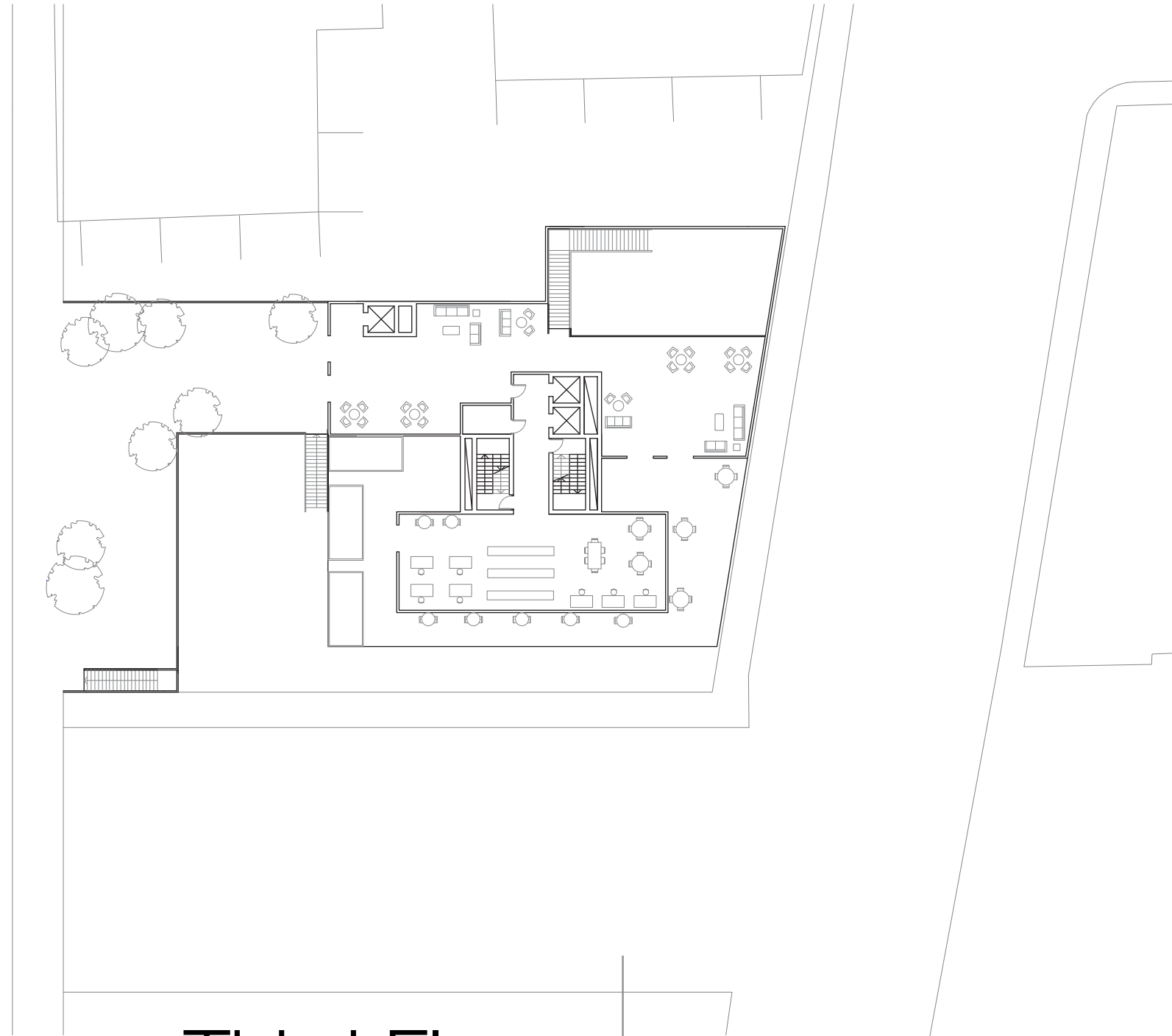

Third Floor



Typical

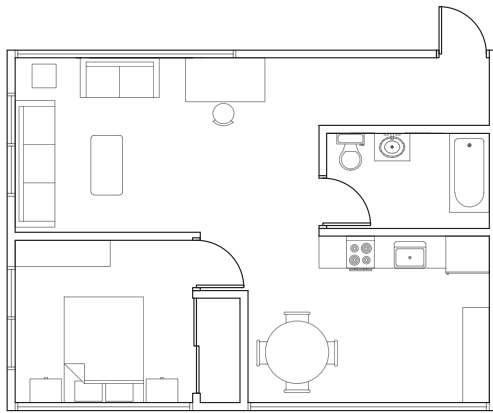

1 Bedroom

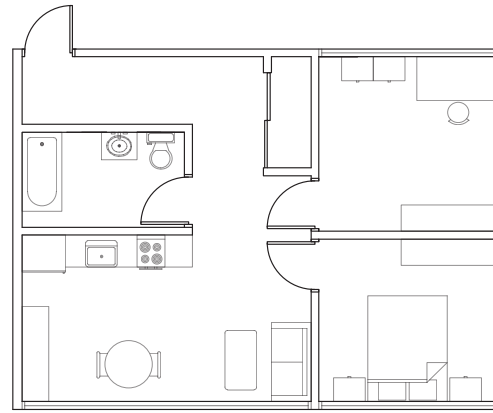

1 Bedroom with office



2 Bedroom

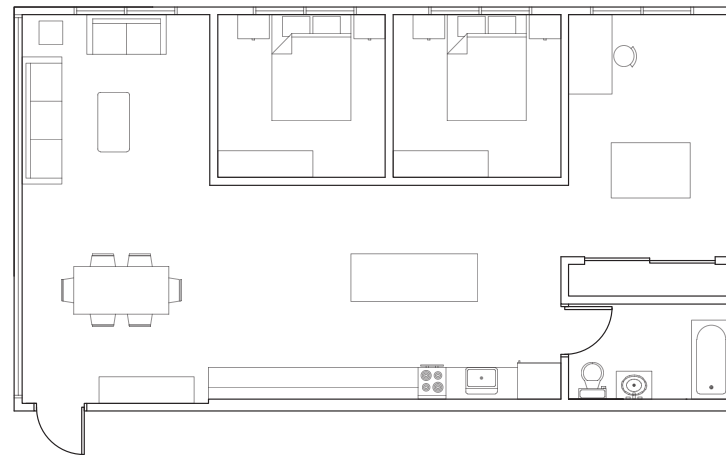

2 Bedroom with office

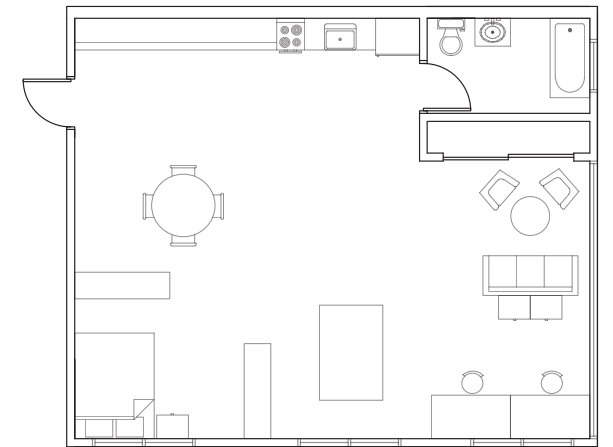

Live/Work Studio

Units

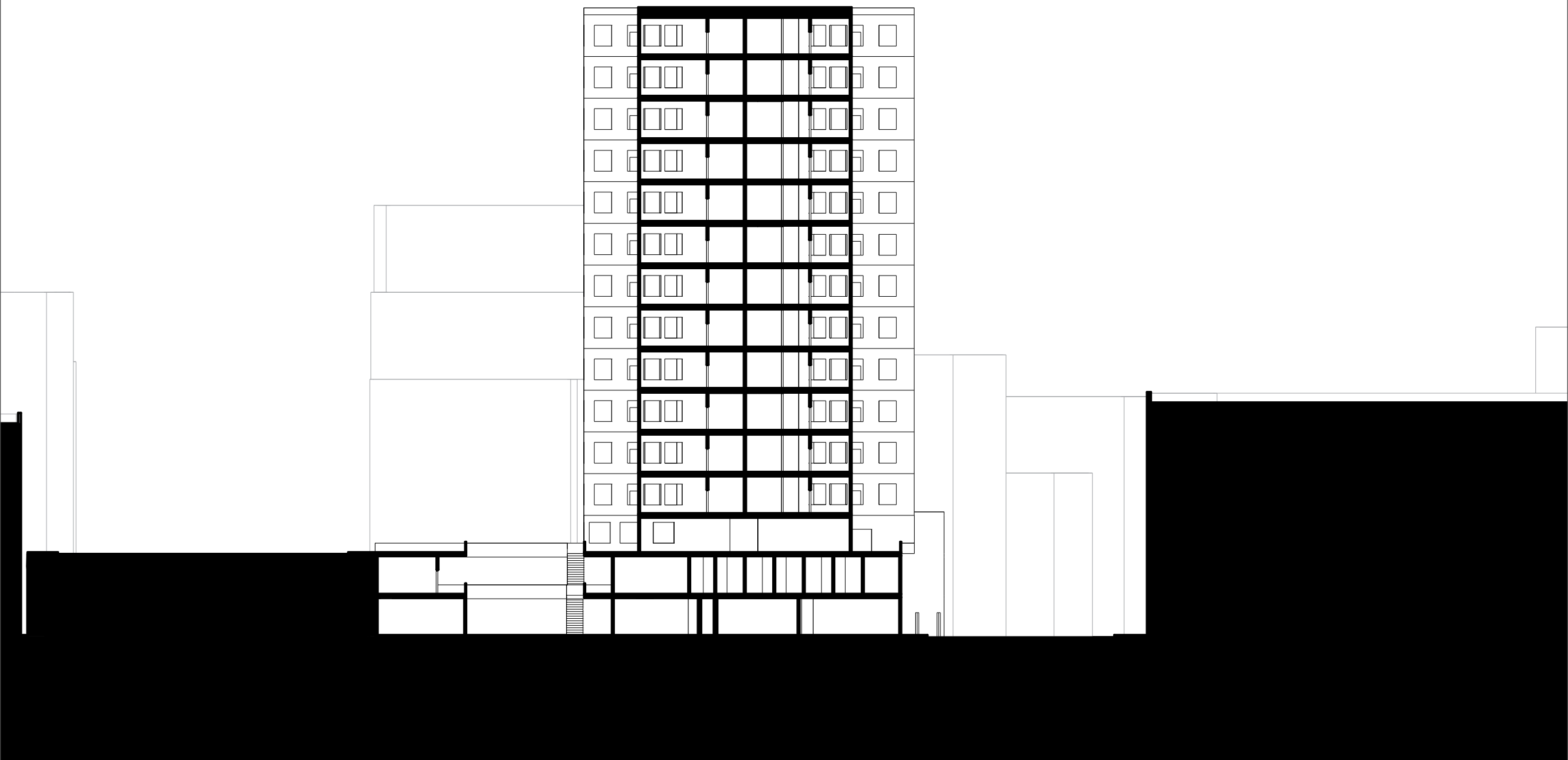

Section



Perspective